

Sant'Andria

46

53

60

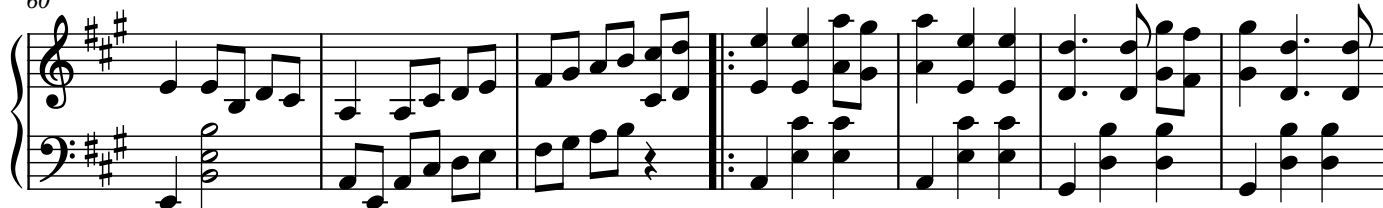

67

75

81

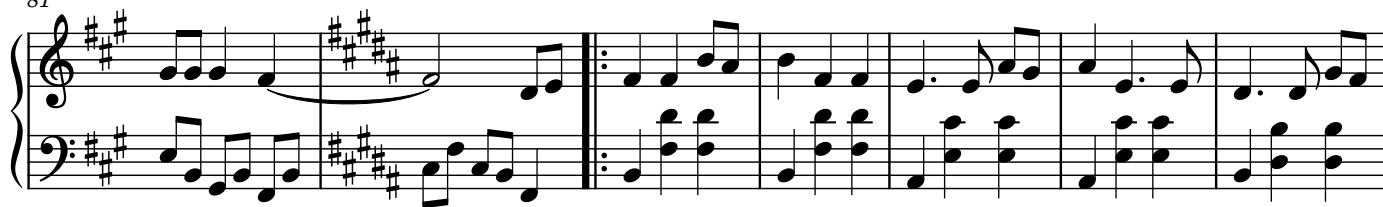

88

